

# ~2008 Ozark Greenways Adventure Race~

**Real Time Race Results brought to you by  
Greene County and Christian County Hams,  
Members of the Amateur Radio Emergency Services**

**Team 30: J 1 Nine Racing ( Status: Complete )**

	Leg 1	Leg 2	Leg 3	Leg 4	Leg 5	Leg 6	Leg 7
<b>Race Position at this leg</b>	23	23	14	21	24	18	20
<b>Race Time at this leg</b>	01:22:22	02:39:33	03:28:38	05:41:01	06:02:20	08:00:16	08:59:34
<b>Average Race Time at this leg</b>	01:28:19	02:48:19	03:56:21	06:08:50	06:24:14	08:36:58	09:37:20
<b>Winning Race Time at this leg</b>	01:02:51	02:12:35	03:04:57	04:10:38	04:32:45	06:05:10	06:43:39
<b>Winning Team at this leg</b>	50	50	57	74	74	50	50
<b>Place on just this leg</b>	23	26	3	50	63	23	36
<b>Split Time for this leg</b>	01:22:22	01:17:11	00:49:05	02:12:23	00:21:19	01:57:56	00:59:18
<b>Average Split Time on this leg</b>	01:28:19	01:19:59	01:07:54	02:14:38	00:17:27	02:12:44	01:00:22
<b>Fastest Split Time on this leg</b>	01:02:51	00:48:54	00:46:24	00:51:50	00:05:52	01:25:33	00:38:29
<b>Fastest Team on just this leg</b>	50	28	29	74	44	57	50

**Overall Race Performance**

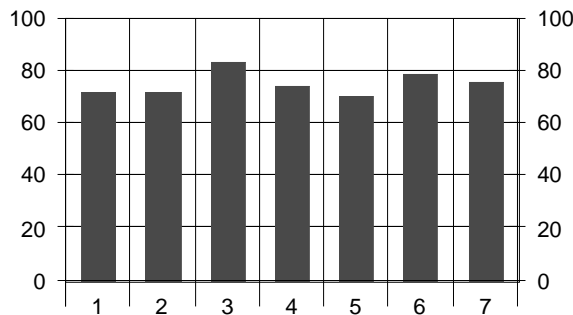

These graphs show the Performance of the team against all 78 teams entered

1st place = 100% Performance

Updated 6/1/2008 3:55:50 PM

**Split Leg Performance**

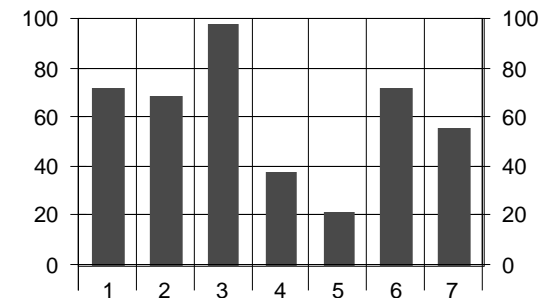

**=> These are 'Unofficial Results' until Race Officials have validated their reports. <=**  
Data Collection and Display Software Programs written by Jim Baremore, Amateur Radio Operator K5QQ